

# Notes de présentation

## PILOTE Tablette PPHM V1 (22/09/2020)

### 1. Le pilote comprend 33 ouvrages

Photo	Identifiant	Nom	Type	Structure
	1	1	Pphm Inspection Détaillée	Potence simple
	2	2	Pphm Inspection Détaillée	Potence simple
	3	3	Pphm Inspection Détaillée	Panneaux fixés sur OA
	4	4	Pphm Inspection Détaillée	Portique simple gabarit

Présentation en mode « Tableau »

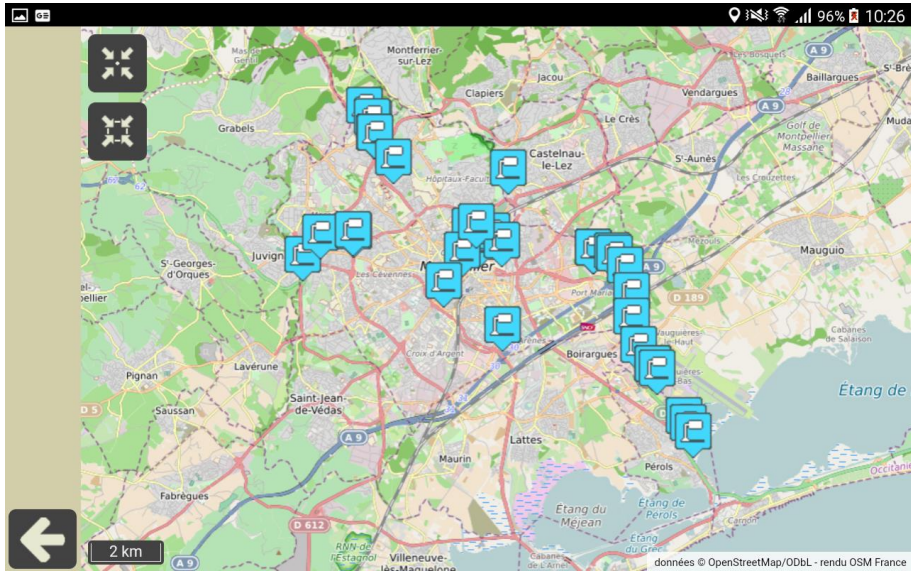

Présentation en mode « Cartographie »

## 2. La page Ouvrage

Field	Value
Type de visite	Inspection Détaillée
Voie	
Canton	
Commune	
Gestionnaire	
Dernière IDP	22/09/2020
GPS	
Dernière modification	
Dernier téléchargement	
Nom	1
Structure	Potence simple
Sens	
PMV	NON
Schéma	=
Année de construction	1993
Constructeur	
Hauteur (m)	7.15
Longueur (m)	10.8
Voilure (m2)	9.9
HSP (m)	5.46

*Page Ouvrage d'une potence*

### 3. Les éléments des PPHM dans le PV de visite

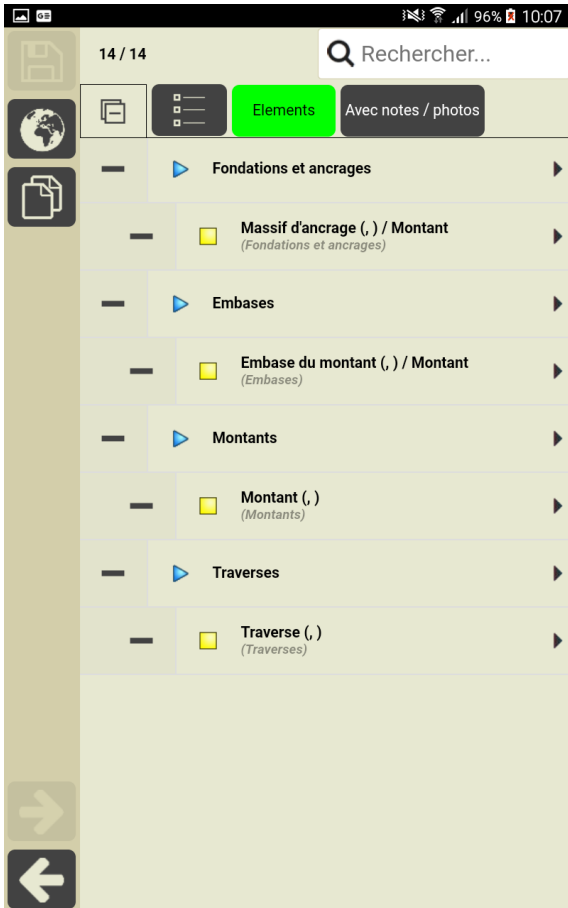

Les éléments d'un Haut-Mât

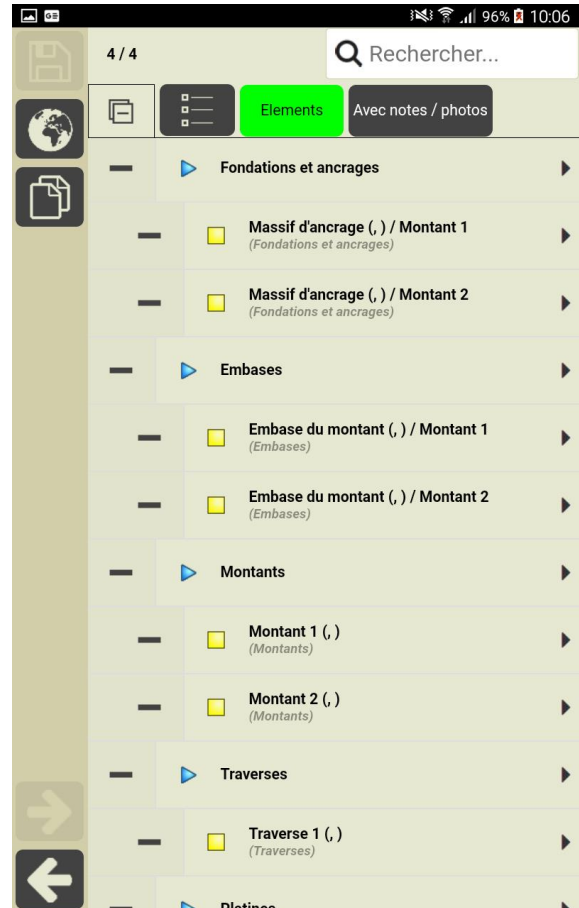

Les éléments d'un Portique

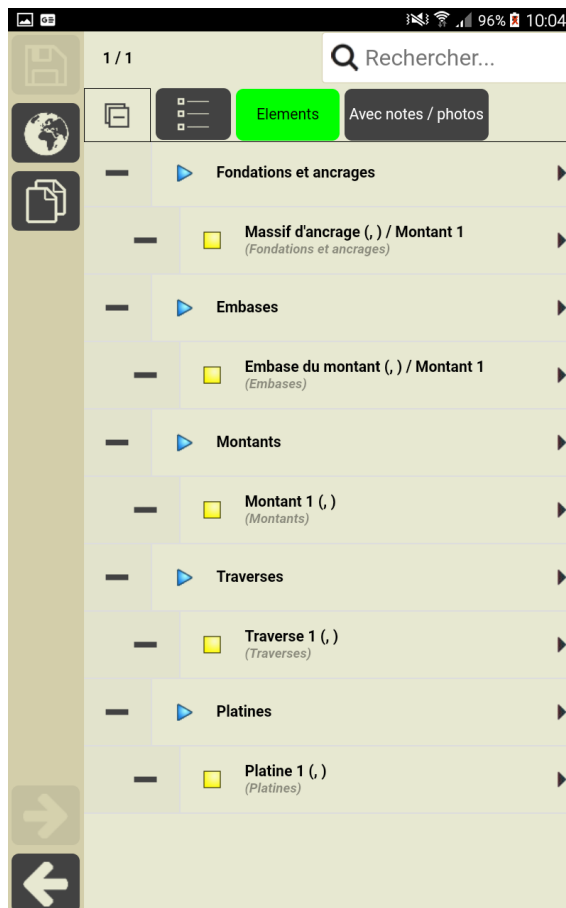

Les éléments d'une Potence

## 4. Les pages Elément

La page Massif d'ancrage

La page Embase

La page Montant

Traverses  
**Traverse 1 (,)** 1 / 1

Note  Commentaire...

Sécurité

Longueur (cm)

Largeur (cm)

Hauteur (cm)

Type **métallique**

Trappes **OUI**

*La page Traverse*

Platines  
**Platine 1 (,)** 1 / 1

Note  Commentaire...

Sécurité

Type **aluminium**

*La page Platine*

## 5. Les désordres des PPHM dans le PV de visite

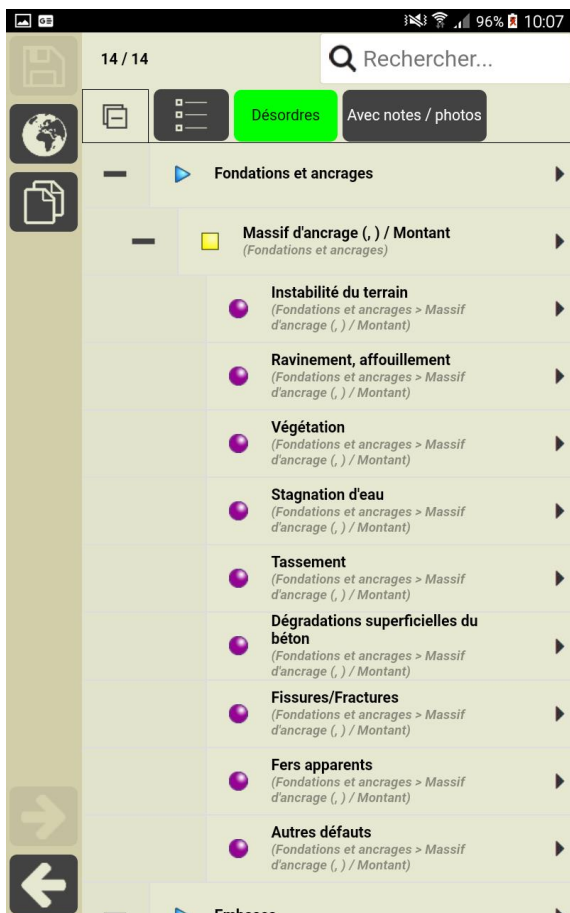

Les désordres d'un Massif

Les désordres d'une Embase

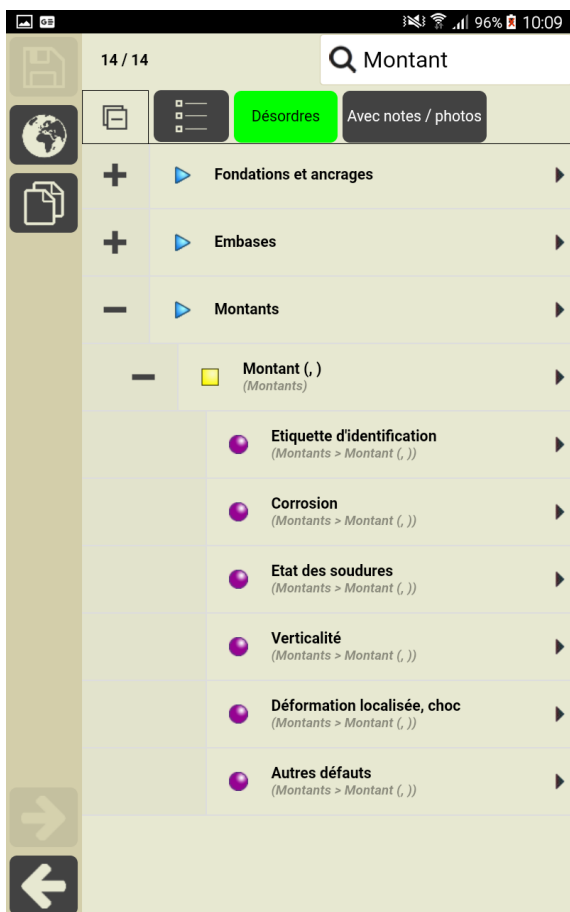

Les désordres d'un Montant

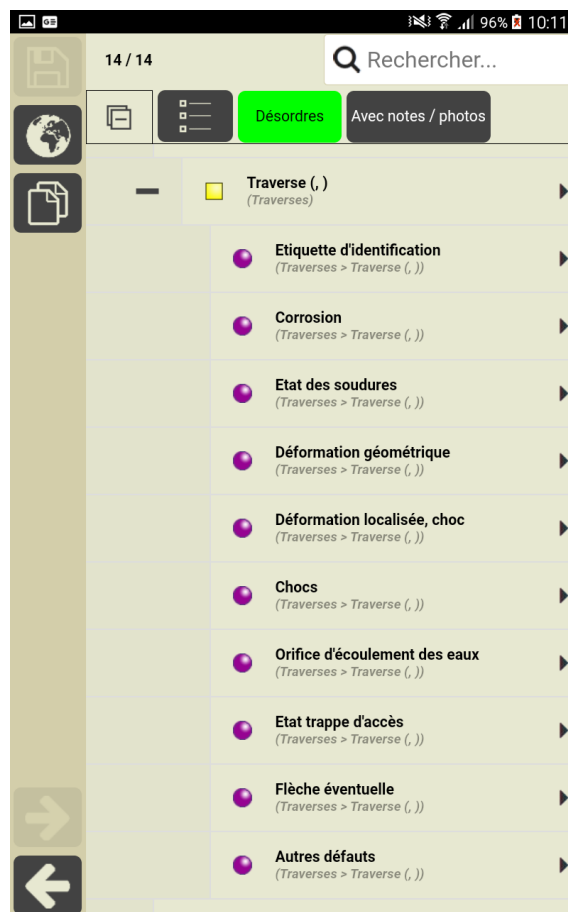

Les désordres d'une Traverse

*Les désordres des Panneaux*

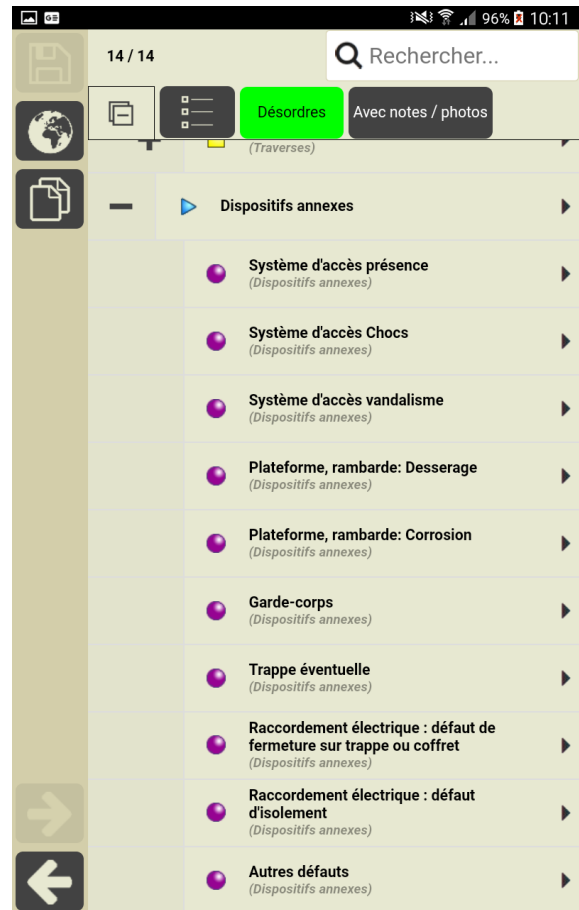

*Les désordres des Dispositifs annexes*